Ski tour to the Gscheideggkogel

For excellent and not so excellent weather: the Gscheideggkogel Mountain is always worth the while

***"The Gscheidegg Mountain always works"*, they say. And right they are. With an ascent duration of 2.5–3 hours, this is the ideal tour for beginners. It is also very suitable for tours early in the season, even when the weather is not that perfect, since the peak barely projects over the treeline. When the weather is good, this tour features a beautiful panoramic view of the Gesäuse Mountains, the Lugauer Mountains and ski-touring-mountains such as the Leobner, the Blaseneck and many more... This tour is not very long and rich in variety. It starts at the Ebner parking lot at the rear end of the Johnsbach Valley and leads through the Teufelsklamm gorge, a real scenic treat for your eyes right at the beginning. The path is very well marked and leads you past several mountain huts and through the woods with a constant gradient up to the summit.**

The track to the Gscheideggkogel

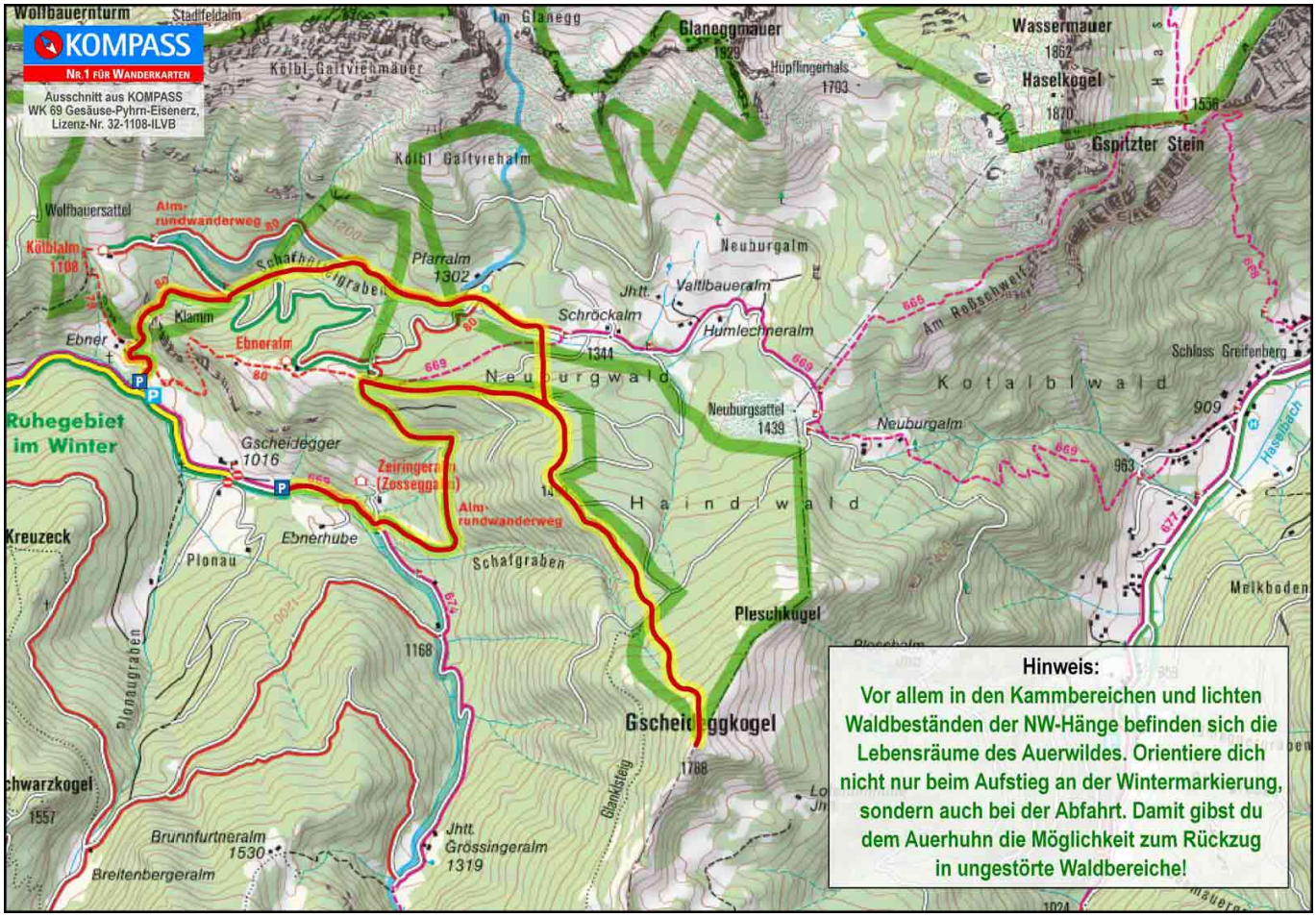

Hinweis:
Vor allem in den Kammbereichen und lichten Waldbeständen der NW-Hänge befinden sich die Lebensräume des Auerwildes. Orientiere dich nicht nur beim Aufstieg an der Wintermarkierung, sondern auch bei der Abfahrt. Damit gibst du dem Auerhuhn die Möglichkeit zum Rückzug in ungestörte Waldbereiche!

_ Ski tour to the Gscheideggkogel

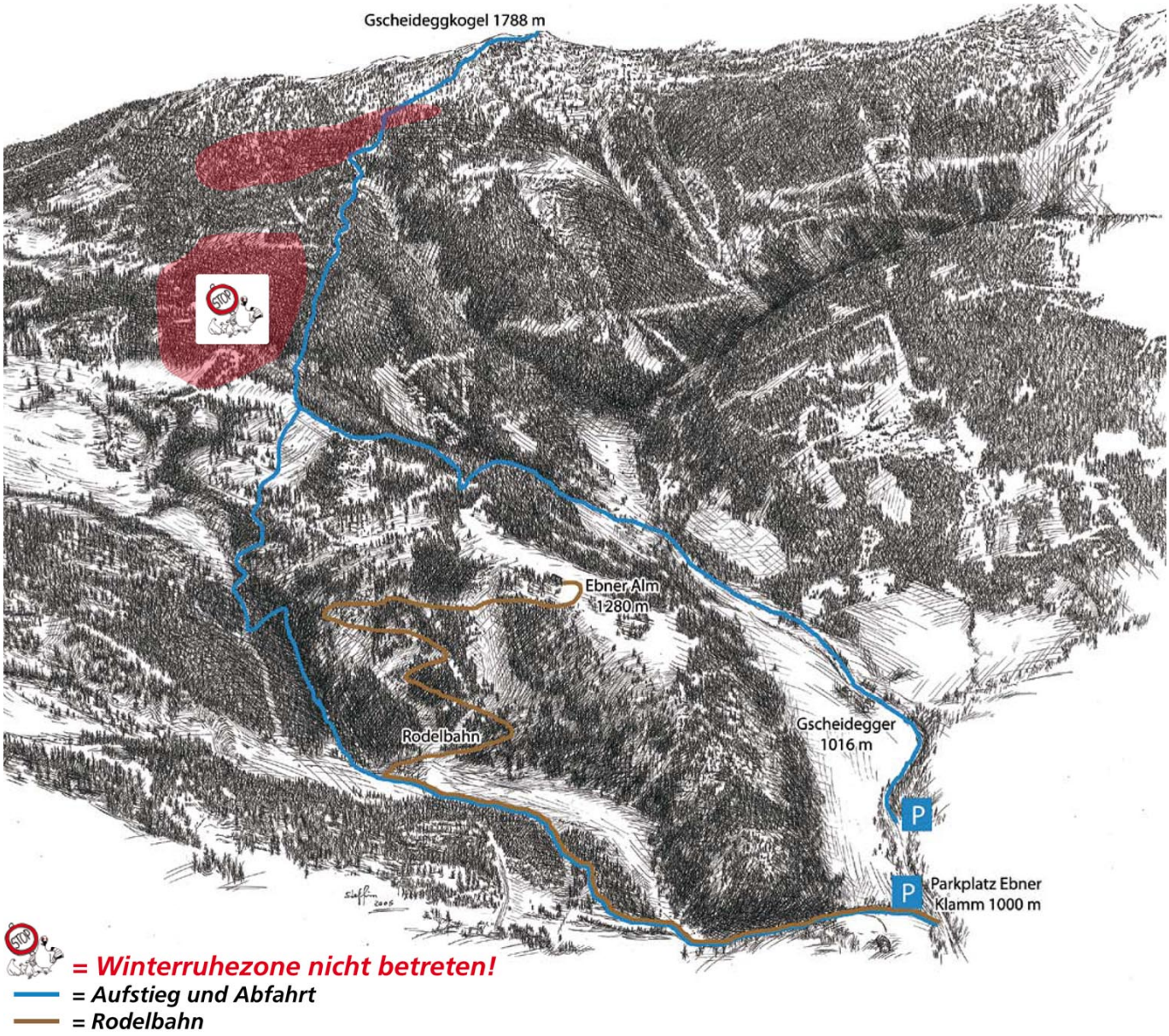

_ The track to the Gscheideggkogel

Downloads

- Karte mit dem Aufstieg zum Gscheideggkogel (153.5 KiB)
- Info zur Schitour auf Gscheideggkogel und Lugauer (1.3 MiB)
- Zeichnung mit der Tour zum Gscheideggkogel (584.7 KiB)

Actual weather and snow-conditions at the Gscheideggkogel

What you need for your ski tour:

- Warm clothes to change into
- Weather protection clothing
- Beanie, gloves, ski helmet
- Sun glasses and ski goggles
- Sun screen for your skin
- In spring: crampons (the paths may be frozen)Safety equipment including avalanche transceiver, shovel and avalanche probe
- Sufficient food and liquids
- Information on weather conditions and avalanche warnings
- Maps and information on the tour
- Mobile phone, camera, perhaps binoculars

Ski tour fact box

Best time for a tour: Mid-winter	Cumulative elevation gain ascent: 915 metres	Cumulative elevation gain decent: 915 metres	Walking time: 2.5–3 hours
Technique ascent: not very technical, a beginner's tour	Stamina: not very demanding, good for the beginning of the season	Exposed positions: no	Technique decent: beautiful skiing area, easy to manoeuvre
Exposition: East to north-east	GPS position: Longitude: 12,86847 Latitude: 47,209937	Parking and stops: There is a parking lot below Ebner, stop at the Kölblwirt Inn	Exposition descent: West to south-east

The Kölblwirt insider TIP

The Gscheideggkogel Mountain is relatively safe from avalanches and marked with snow poles. It also provides good powdery snow in the middle of the winter and good views. If you would like to get used to the terrain and the region at the beginning of your stay, the Gscheideggkogel might be just what you are looking for. Even when the weather is less favourable and many of the peaks are covered with clouds, the Gscheideggkogel proves to be a good choice.

Get in touch with us now! We look forward meeting your soon!

Or give us a call now: Tel.: +43 3611 216